One Heart

Curtis Stephan - Vocal arrangements. By Scott Soper

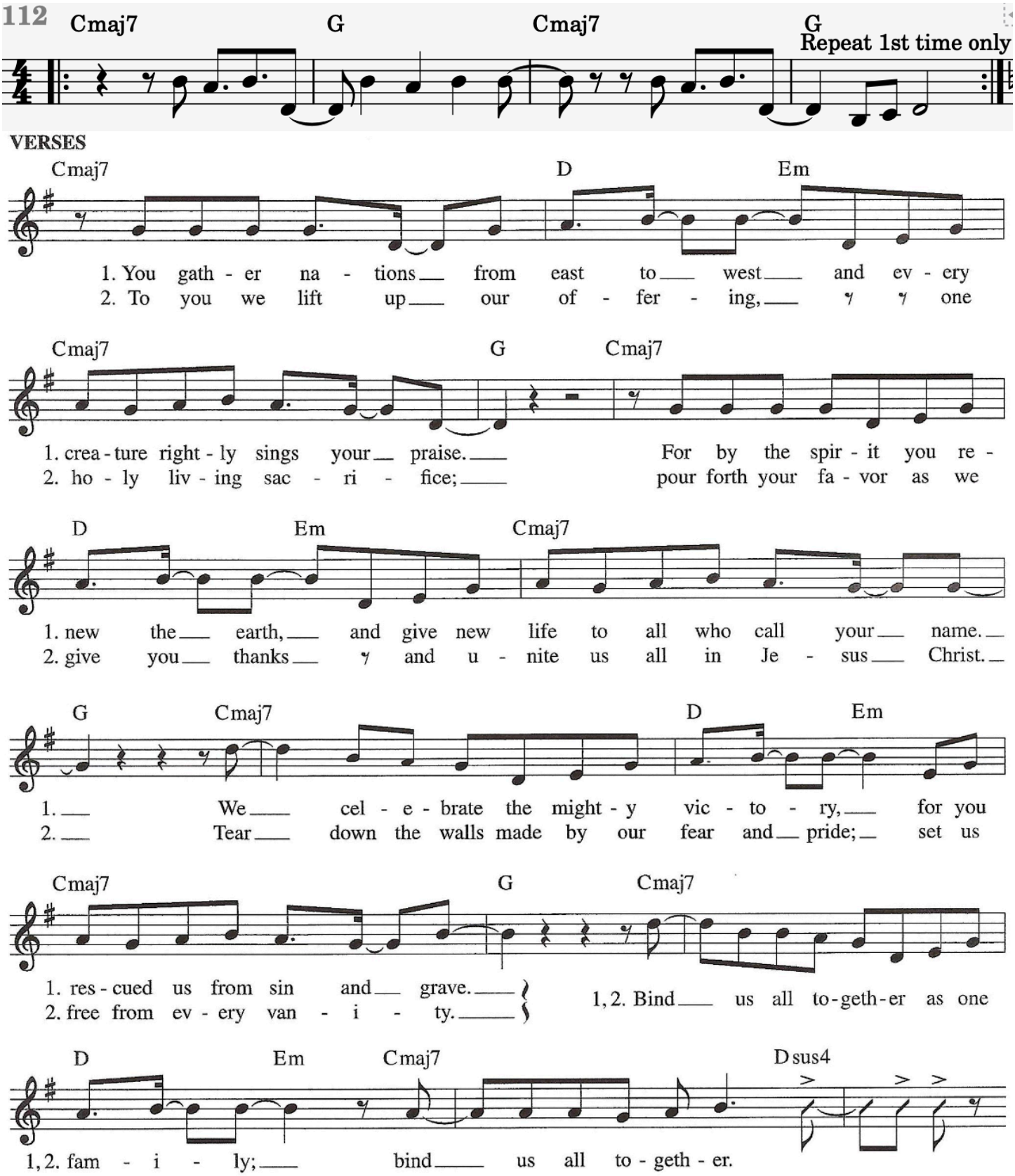

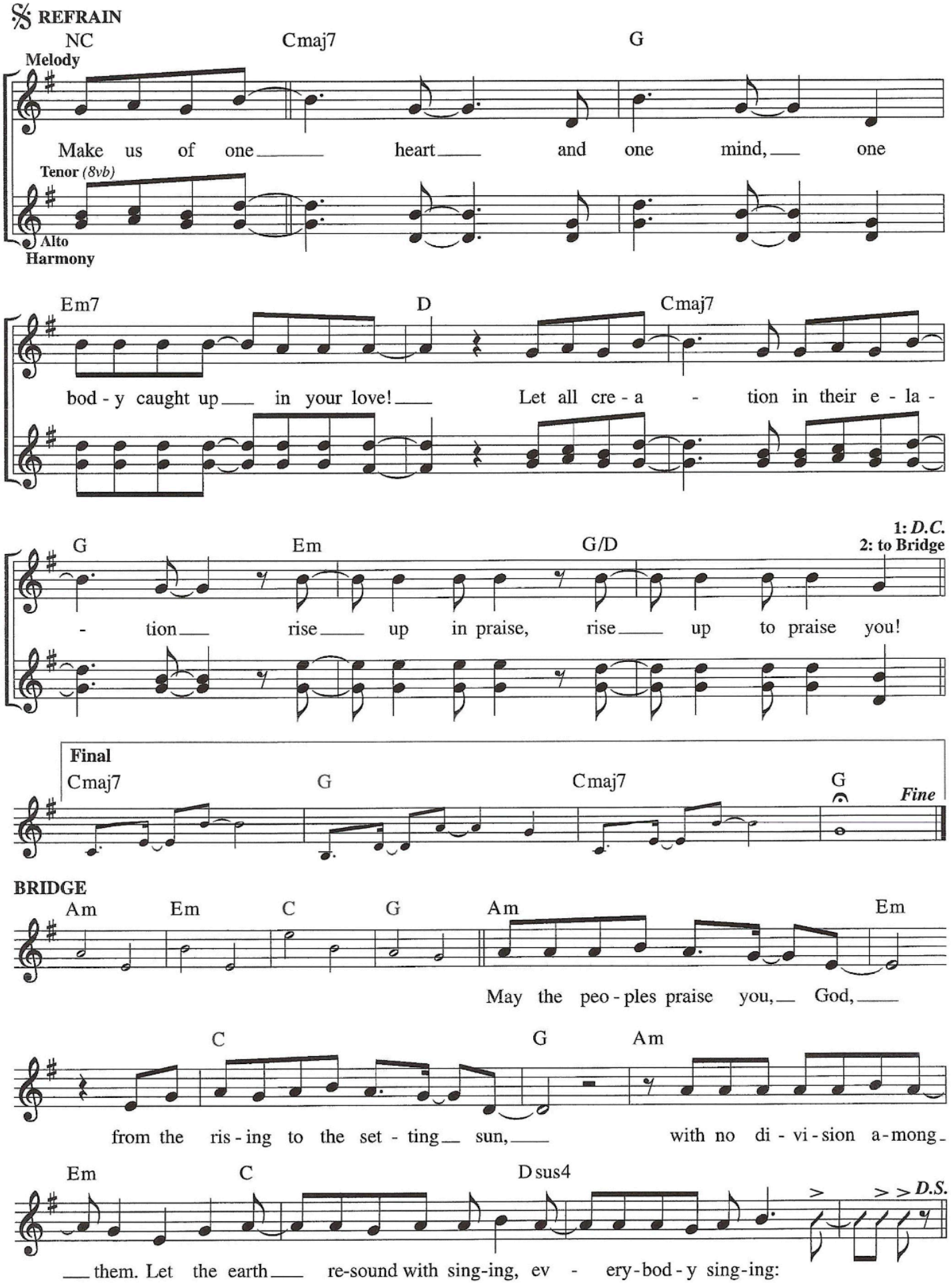
REFRAIN
NC
Cmaj7
G
Melody
Make us of one heart and one mind, one
Tenor (8vb)
Alto
Harmony
Em7
D
Cmaj7
bod - y caught up in your love! Let all cre - a - tion in their e - la -
G
Em
G/D
1: D.C.
2: to Bridge
- tion rise up in praise, rise up to praise you!
Final
Cmaj7
G
Cmaj7
G
Fine
BRIDGE
Am
Em
C
G
Am
Em
May the peo - ples praise you, God,
C
G
Am
from the ris - ing to the set - ting sun, with no di - vi - sion a - mong
Em
C
D sus4
D.S.
them. Let the earth re-sound with sing-ing, ev - ery-bod - y sing-ing: